

Office copy

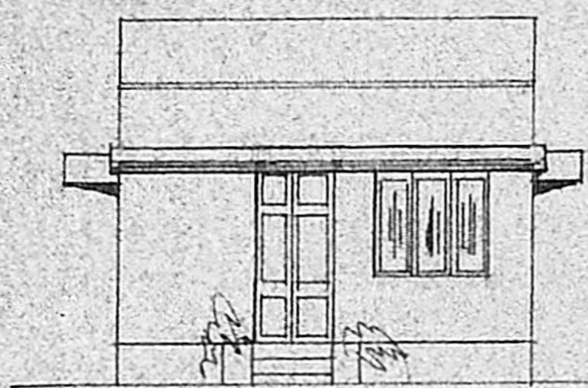

ELEVATION

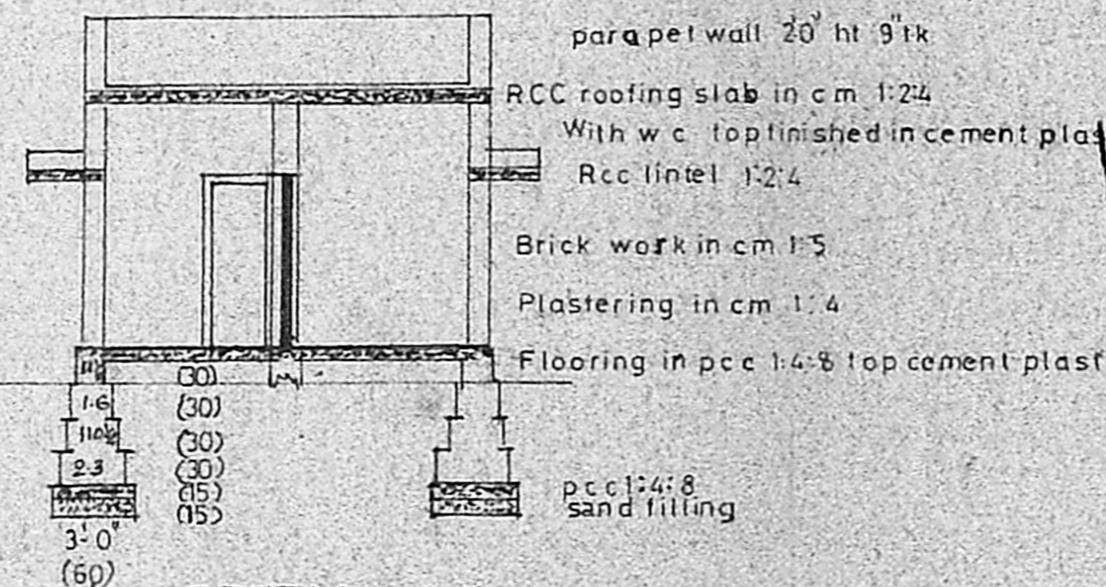

SECTION A

A/921/89
 Planning Permit No. _____
APPROVED
 subject to the conditions in this office letter.
 A/11282/89 16-9-89
 T.P. 16/9/89
**FOR MEMBER SECRETARY
 MADRAS METROPOLITAN
 DEVELOPMENT AUTHORITY**

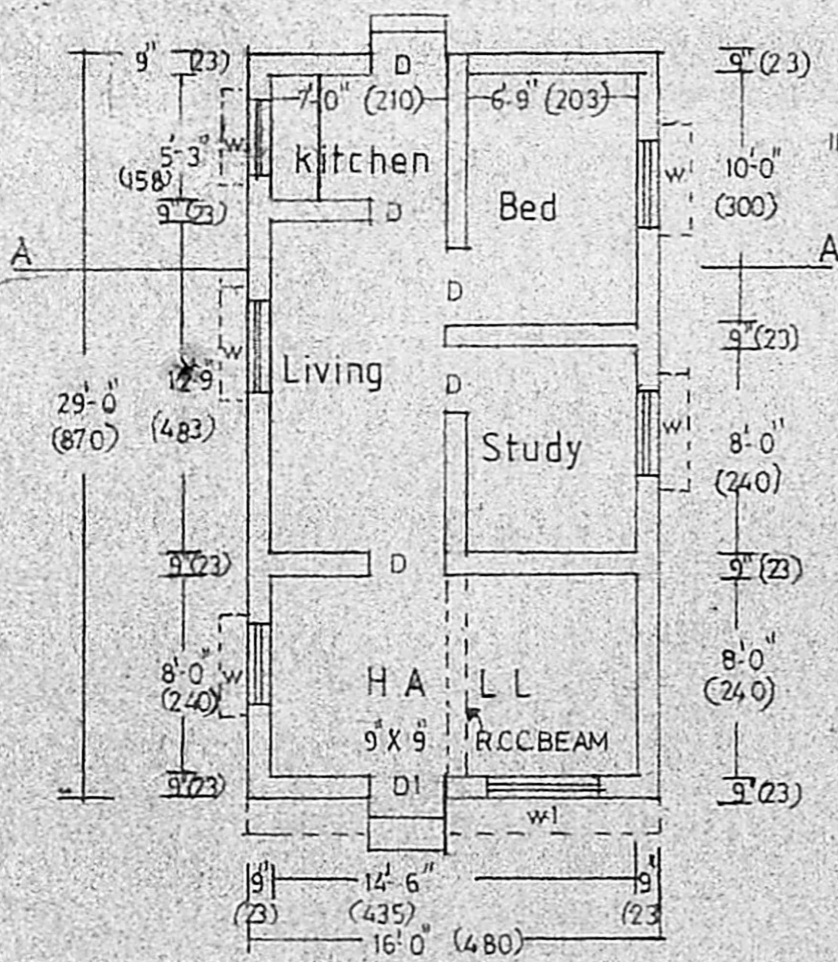

PLAN

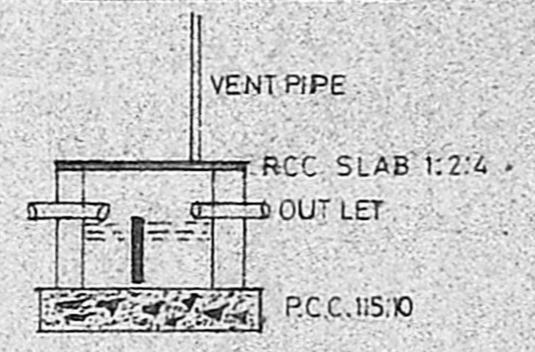

C.S. Of septic tank

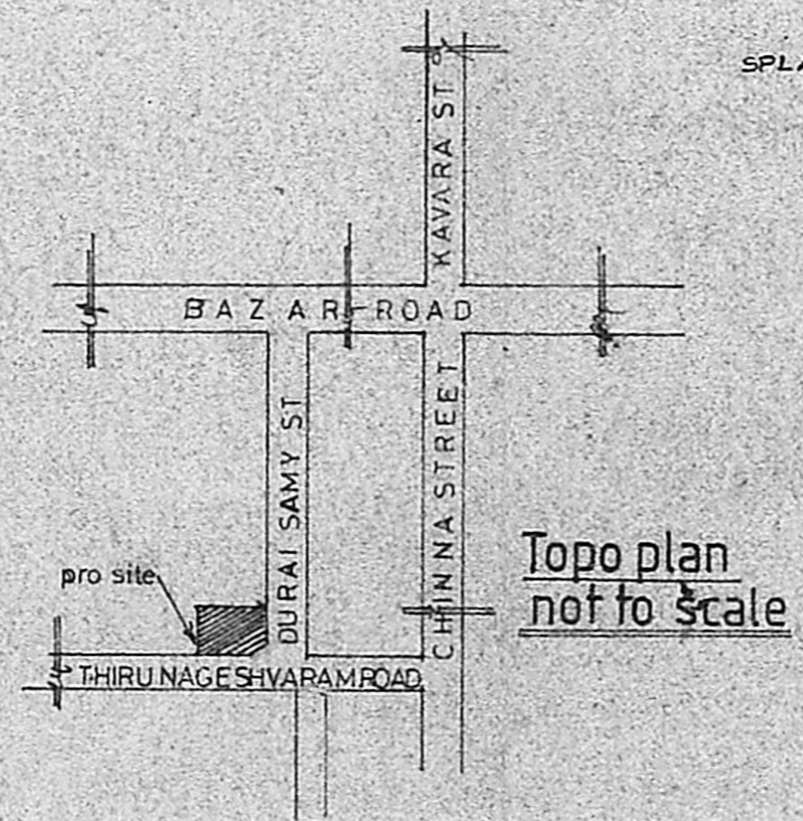

Topo plan
not to scale

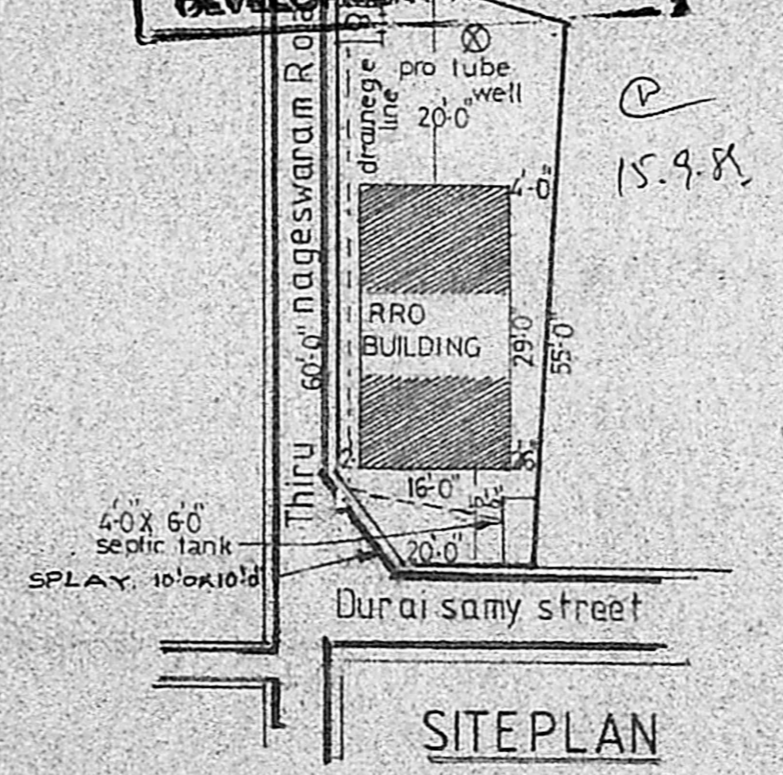

SITEPLAN
SCALE: 1 inch 20 feet

THE PLAN SHOWING TO PROPOSED
 CONSTRUCTION OF RESIDENTIAL
 BUILDING. AT R.S.No 47, THIRUNAGE-
 SWARAM, DURAI SAMY ST.
 CHENGAI ANNA (DIST), SRIPERUMAN-
 THUR (TALUK), MADRAS - 600069.

JOINERIES	INDEX
D. DOORS. 3'-0" X 6'-6"	PROPOSAL
D. " 3'-3" X 6'-6"	ROAD
W. WINDOW. 3'-6" X 4'-6"	BOUNDRY
W. " 5'-0" X 4'-6"	

SCALE: 1 inch = 8 feet (or) one cm to a metre

AREA DETAILS	NORTH POINT
Total area 1335sqft (124)	
Plinth area 464 " (43)	

OWNER: P. RAMALINGAM

DRAWN BY
 K.R. RAVI.
 5-PANDARAM STREET,
 VENKATA PURAM,
 KUNTRATHUR, MADRAS-600069.

ON. 9th SEP 1989

M.S.R. Charyulu
M. S. RAJESWARA CHARYULU
 L.C.E., A.I.I.D., Grad. I. Struct. E.,
 Architect, Engineer & Contractor.
 Licensed Surveyor Corporation of Madras No 47
 Pondicherry, Ambattur, Vadu, landur,
 Tambaram, Thiruvattiyur, Vengaloor,
 Real Estate Promoter, Plumber,
 Insurance Surveyor & Loss Assessor,
 Labour Contractor
 878, 36th St., TNHB, KORATTUR,
 MADRAS-600069